

M60/M62/M66 Simister Island Interchange

TR010064

2.3 LAND PLANS

APFP Regulation 5(2)(i)

Planning Act 2008

Infrastructure Planning (Applications: Prescribed
Forms and Procedure) Regulations 2009

VOLUME 2

February 2025

Infrastructure Planning

Planning Act 2008

**The Infrastructure Planning
(Applications: Prescribed Forms and
Procedure) Regulations 2009**

M60/M62/M66 Simister Island Interchange
Development Consent Order 202[]

LAND PLANS

Regulation Reference	Regulation 5(2)(i)
Planning Inspectorate Scheme Reference	TR010064
Application Document Reference	TR010064/APP/2.3
Author	M60/M62/M66 Simister Island Interchange Project Team

Version	Date	Status of Version
P03	February 2025	Examination Deadline 7

CONTENTS

1 Introduction..... 1

1.1 Purpose of this document..... 1

2 Schedule of Plans included in this Application Document..... 1

1 Introduction

1.1 Purpose of this document

- 1.1.1 These Land Plans (the “Plans”) relate to an application made by National Highways (the “Applicant”) to the Secretary of State for Transport via the Planning Inspectorate (the “Inspectorate”) under the Planning Act 2008 (the “2008 Act”) for a Development Consent Order (DCO). If made, the DCO would grant consent for the M60 J18 Simister Island Interchange (the “Scheme”). A detailed description of the Scheme can be found in Chapter 2, The Scheme of the Environmental Statement (ES) (TR010064/APP/6.1)
- 1.1.2 As these Plans are part of the application documentation, they should be read alongside and are informed by the Book of Reference (TR010064/APP/4.3) and the Statement of Reasons (TR010064/APP/4.1).

2 Schedule of Plans included in this Application Document

Drawing Number	Drawing Title	Revision
HE548642-ARD-LDC-SII_MLT-DR-Z-0000	LAND PLAN REGULATION 5(2)(I) KEY PLAN	P02
HE548642-ARD-LDC-SII_MLT-DR-Z-0001	LAND PLAN REGULATION 5(2)(I) SHEET 1 OF 5	P04
HE548642-ARD-LDC-SII_MLT-DR-Z-0002	LAND PLAN REGULATION 5(2)(I) SHEET 2 OF 5	P03
HE548642-ARD-LDC-SII_MLT-DR-Z-0003	LAND PLAN REGULATION 5(2)(I) SHEET 3 OF 5	P03
HE548642-ARD-LDC-SII_MLT-DR-Z-0004	LAND PLAN REGULATION 5(2)(I) SHEET 4 OF 5	P03
HE548642-ARD-LDC-SII_MLT-DR-Z-0005	LAND PLAN REGULATION 5(2)(I) SHEET 5 OF 5	P03

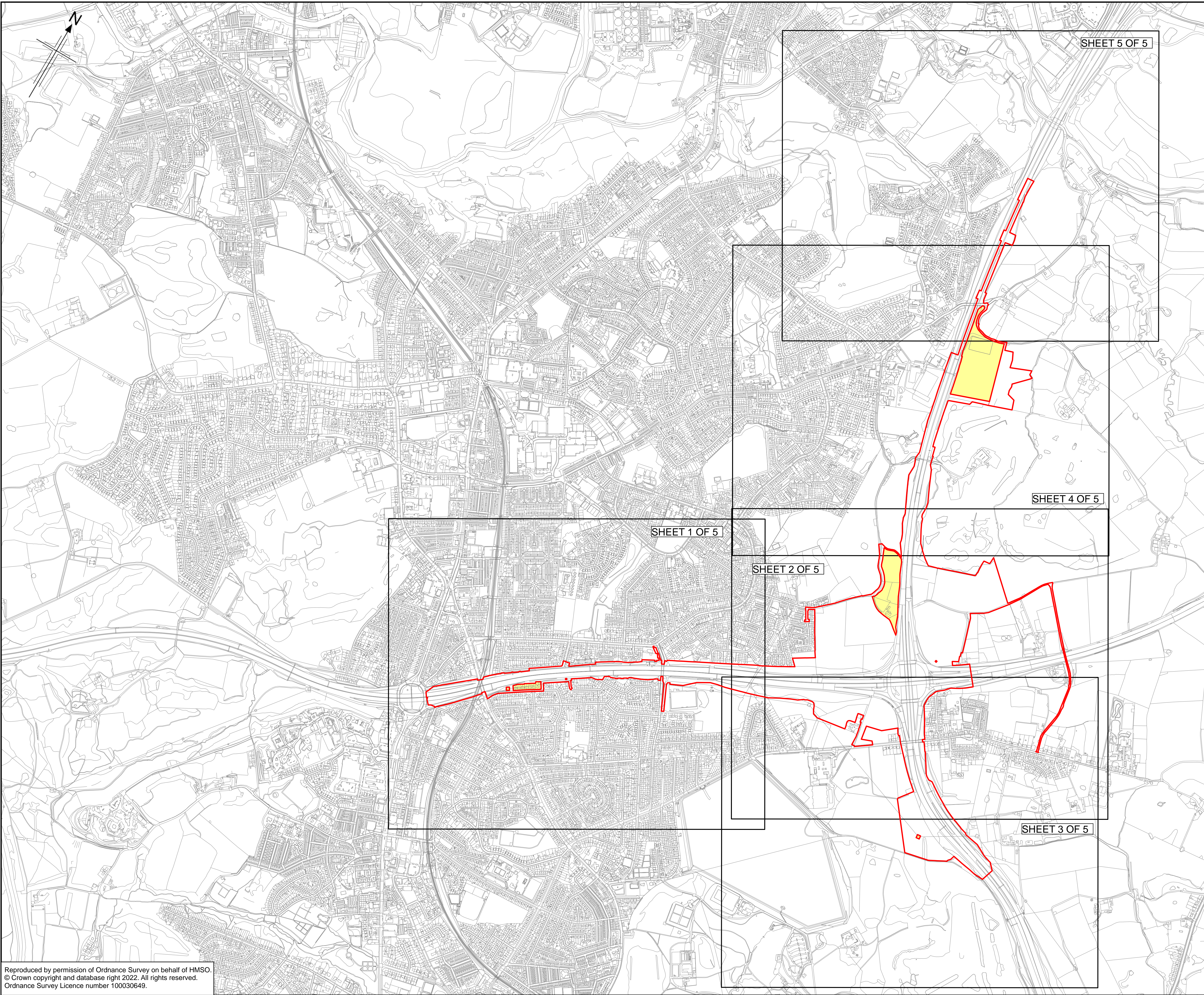

- Notes
1. All dimensions, chainages, levels and co-ordinates are in metres unless stated otherwise.
 2. This drawing is to be read in conjunction with all other relevant documentation.
 3. The Land Plan plot numbers are described in the Development Consent Order Book of Reference (Document reference: TR010064/APP/4.3).

Key

- The Order Limits
- Land excluded from Order Limits

P02	17/05/2024	PRE-EXAMINATION UPDATE	NH	LH	AP	AP	
P01	20/12/2023	DCO APPLICATION ISSUE	NH	JW	AP	AP	
Rev	Rev. Date	Purpose of revision	Drawn	Checked	Rev'd	Appr'd	
Development Consent Order Number				Development Consent Order Drawing Number			
TR010064				TR010064/APP/2.3			

Client

Project

M60/M62/M66 SIMISTER ISLAND INTERCHANGE

Drawing title

LAND PLAN
REGULATION 5(2)(i)
KEY PLAN

Regulation	5(2)(i)	
Purpose of issue	PRE-EXAMINATION UPDATE	
State Code	PRELIMINARY	
Project Stage	PCF STAGE 4	Drawing Status
Scale at A1 (841 x 594)	1:8000 @A1	S4
Ardent No.	000053	Rev
Client No.	HE548642	P02

Drawing number
PIN: HE548642 - ARD - LDC -
Location: SII_MLT
Type | Role | Number
-DR- Z -0000

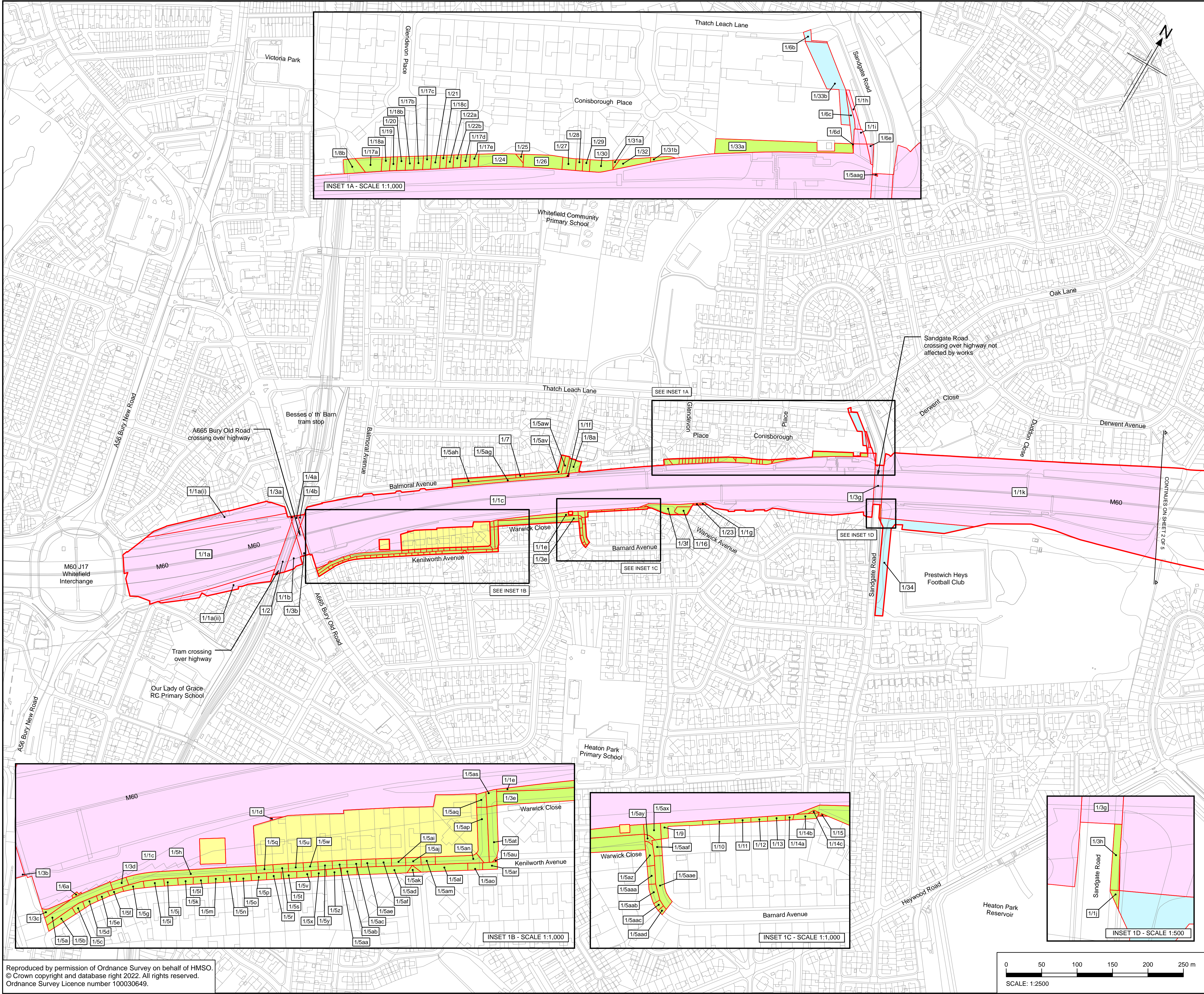

Notes

1. All dimensions, chainages, levels and co-ordinates are in metres unless stated otherwise.
2. This drawing is to be read in conjunction with all other relevant documentation.
3. The Land Plan plot numbers are described in the Development Consent Order Book of Reference (Document reference: TR010064/APP/4.3).

Key

- The Order Limits
- Land Excluded from Order Limits
- Land to be permanently acquired
- Land to be used temporarily and Rights to be acquired permanently
- Land to be used temporarily
- Local Authority boundary

P04	04/02/2025	000053	NH	LH	AP	AP
P03	23/10/2024	DEADLINE 3	NH	LH	AP	AP
P02	17/05/2024	PRE-EXAMINATION UPDATE	NH	LH	AP	AP
P01	20/12/2023	DCO APPLICATION ISSUE	NH	JW	AP	AP
Rev	Rev. Date	Purpose of revision	Drawn	Checked	Rev'd	Appr'd
Development Consent Order Number			Development Consent Order Drawing Number			
TR010064			TR010064/APP/2.3			

Client



Project

M60/M62/M66 SIMISTER ISLAND INTERCHANGE

Drawing title

LAND PLAN
REGULATION 5(2)(i)
SHEET 1 OF 5

Regulation	5(2)(i)
Purpose of issue	DEADLINE 7
State Code	PRELIMINARY
Project Stage	PCF STAGE 4
Scale at A1 (841 x 594)	AS SHOWN@A1
Arden No.	000053
Client No.	HE548642
Drawing number	HE548642 - LDC - SII_MLT
Originator	ARD
Volume	-DR- Z -0001
Type	
Role	
Number	

Drawing Status

S4

Rev

P04

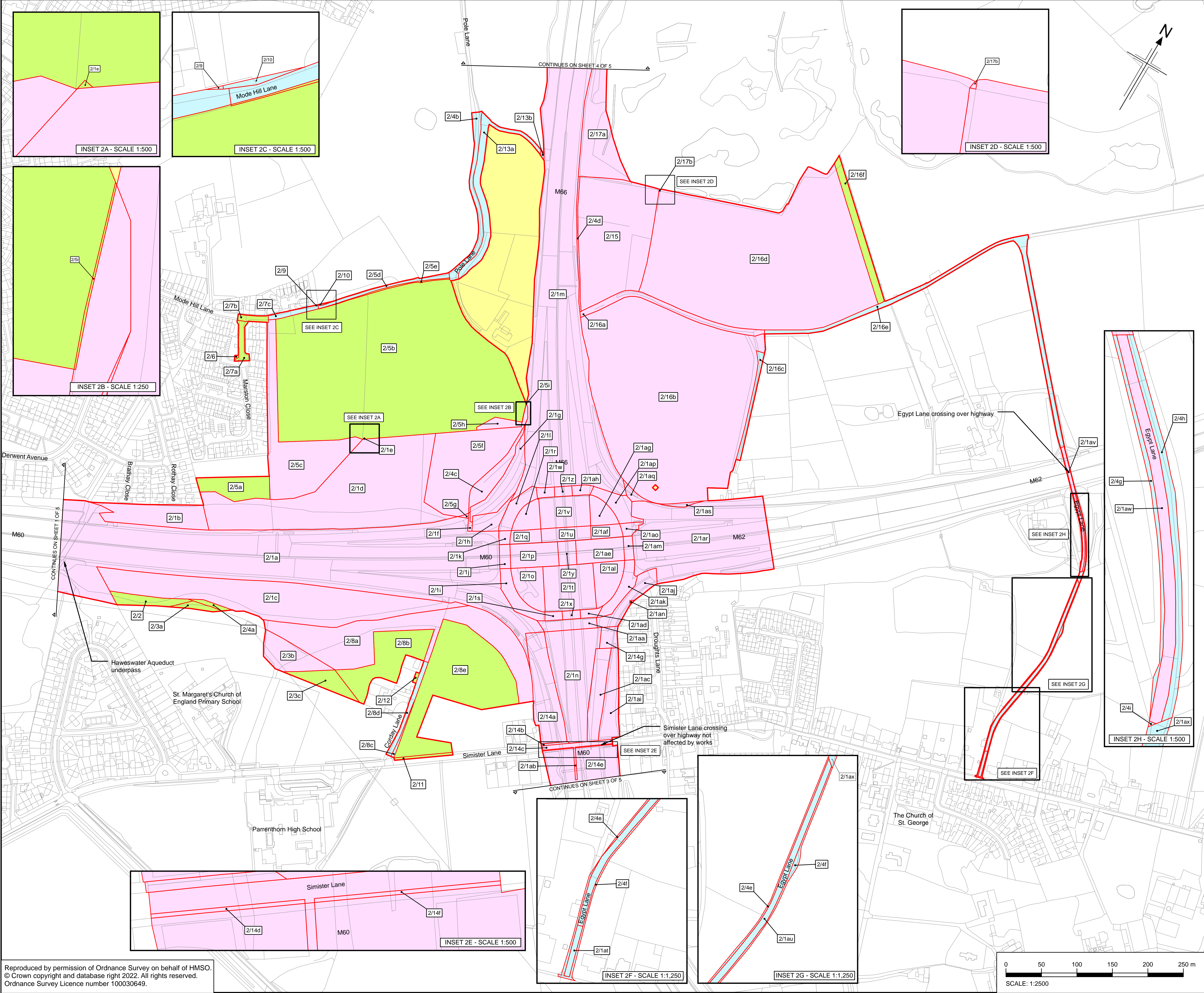

Notes

1. All dimensions, chainages, levels and co-ordinates are in metres unless stated otherwise.
2. This drawing is to be read in conjunction with all other relevant documentation.
3. The Land Plan plot numbers are described in the Development Consent Order Book of Reference (Document reference: TR010064/APP/4.3).

Key

- The Order Limits
- Land Excluded from Order Limits
- Land to be permanently acquired
- Land to be used temporarily and Rights to be acquired permanently
- Land to be used temporarily
- Local Authority boundary

P03	23/10/2024	DEADLINE 3	NH	LH	AP	AP
P02	17/05/2024	PRE-EXAMINATION UPDATE	NH	LH	AP	AP
P01	10/01/2024	DCO APPLICATION ISSUE	NH	JW	AP	AP
Rev	Rev. Date	Purpose of revision	Drawn	Checked	Rev'd	Appr'd
Development Consent Order Number			Development Consent Order Drawing Number			
TR010064			TR010064/APP/2.3			

Client

Project

M60/M62/M66 SIMISTER ISLAND INTERCHANGE

Drawing title

LAND PLAN
REGULATION 5(2)(i)
SHEET 2 OF 5

Regulation	5(2)(i)	
Purpose of issue	DEADLINE 3	
State Code	PRELIMINARY	
Project Stage	PCF STAGE 4	Drawing Status
Scale at A1 (841 x 594)	AS SHOWN@A1	S4
Arden No.	000053	Rev
Client No.	HE548642	P03

Drawing number

HE548642 - ARD - LDC - SII_MLT

Originator

Volume

Type | Role | Number

-DR- Z -0002

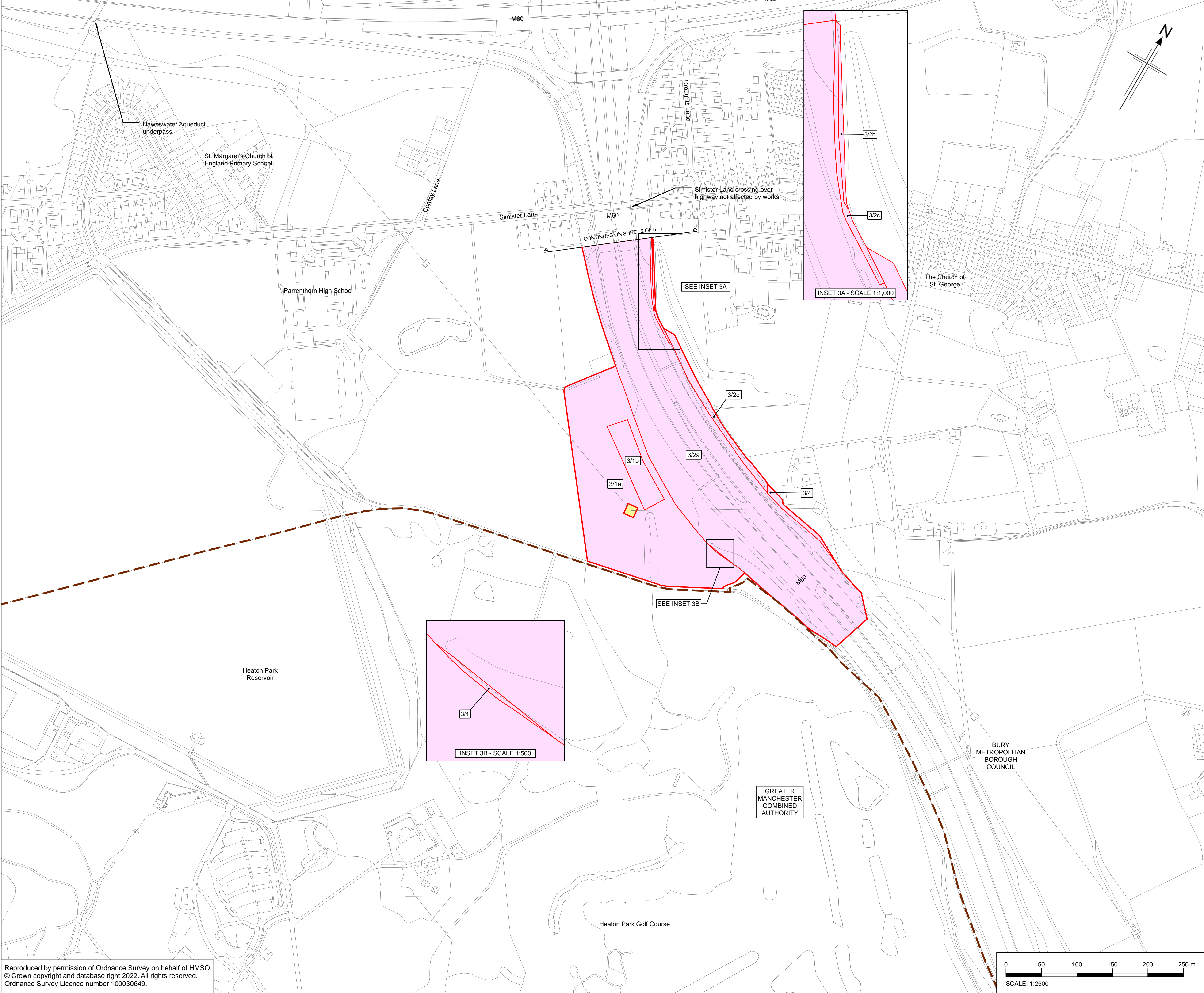

Notes

1. All dimensions, chainages, levels and co-ordinates are in metres unless stated otherwise.

2. This drawing is to be read in conjunction with all other relevant documentation.

3. The Land Plan plot numbers are described in the Development Consent Order Book of Reference (Document reference: TR010064/APP/4.3).

Key

- The Order Limits
- Land Excluded from Order Limits
- Land to be permanently acquired
- Land to be used temporarily and Rights to be acquired permanently
- Land to be used temporarily
- Local Authority boundary

P03	23/10/2024	DEADLINE 3	NH	LH	AP	AP
P02	17/05/2024	PRE-EXAMINATION UPDATE	NH	LH	AP	AP
P01	20/12/2023	DCO APPLICATION ISSUE	NH	JW	AP	AP
Rev	Rev. Date	Purpose of revision	Drawn	Checked	Rev'd	Appr'd
Development Consent Order Number			Development Consent Order Drawing Number			
TR010064			TR010064/APP/2.3			

Client

Project

M60/M62/M66 SIMISTER ISLAND INTERCHANGE

Drawing title

LAND PLAN
REGULATION 5(2)(i)
SHEET 3 OF 5

Regulation	5(2)(i)				
Purpose of issue	DEADLINE 3				
State Code	PRELIMINARY				
Project Stage	PCF STAGE 4			Drawing Status	
Scale at A1 (841 x 594)	AS SHOWN@A1			S4	
Arden No.	000053			Rev	
Client No.	HE548642			P03	

Drawing number

HE548642 - ARD - LDC - SII_MLT

Originator

ARD

Volume

-LDC-

Location

-DR- Z -0003

Type

-DR-

Role

Z

Number

0003

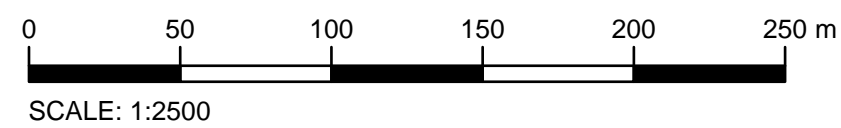

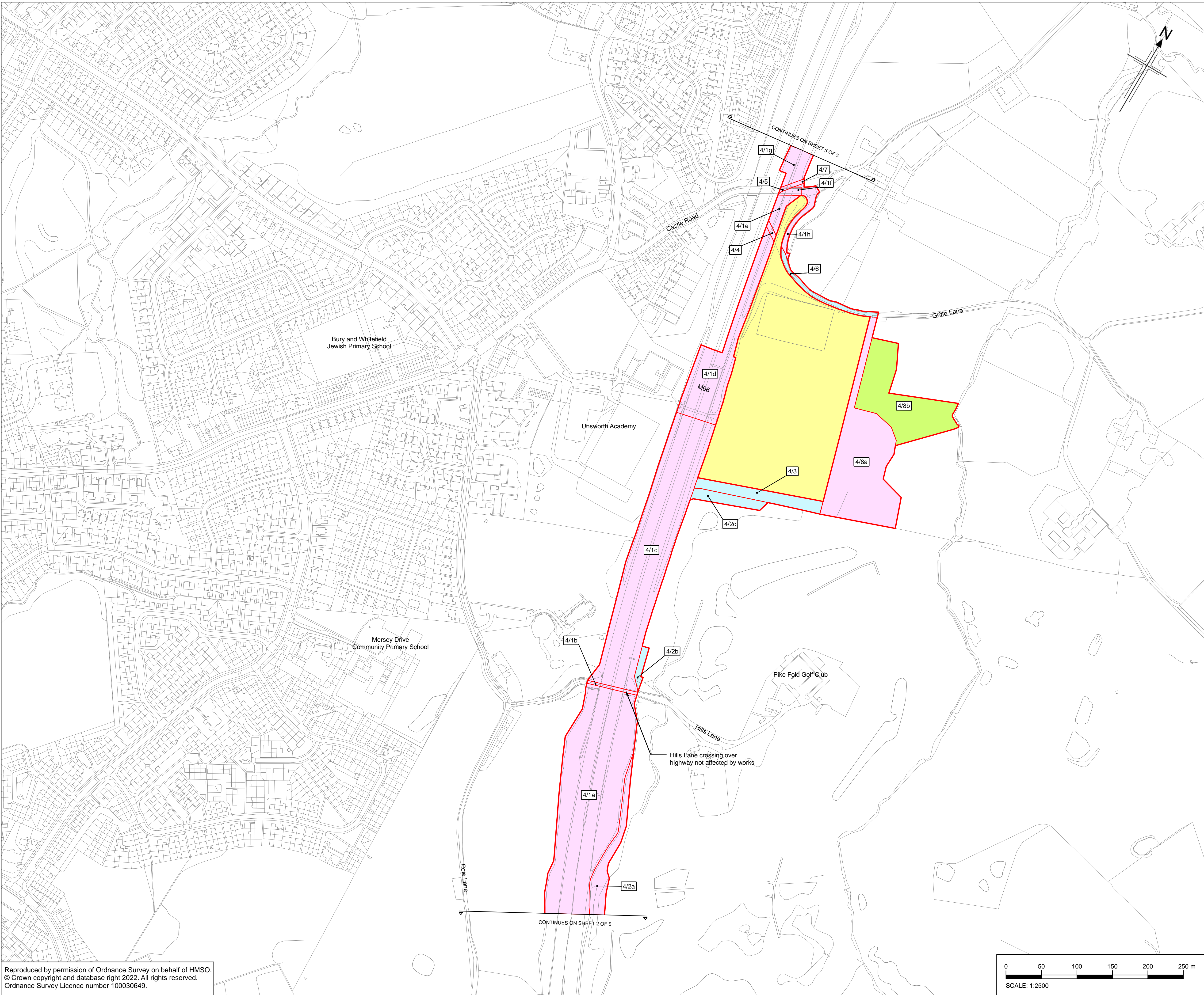

Notes

1. All dimensions, chainages, levels and co-ordinates are in metres unless stated otherwise.

2. This drawing is to be read in conjunction with all other relevant documentation.

3. The Land Plan plot numbers are described in the Development Consent Order Book of Reference (Document reference: TR010064/APP/4.3).

Key

The Order Limits

Land Excluded from Order Limits

Land to be permanently acquired

Land to be used temporarily and Rights to be acquired permanently

Land to be used temporarily

Local Authority boundary

P03	23/10/2024	DEADLINE 3	NH	LH	AP	AP	
P02	17/05/2024	PRE-EXAMINATION UPDATE	NH	LH	AP	AP	
P01	20/12/2023	DCO APPLICATION ISSUE	NH	JW	AP	AP	
Rev	Rev. Date	Purpose of revision	Drawn	Checked	Rev'd	Appr'd	
Development Consent Order Number				Development Consent Order Drawing Number			
TR010064				TR010064/APP/2.3			

Client

Project

M60/M62/M66 SIMISTER ISLAND INTERCHANGE

Drawing title

LAND PLAN
REGULATION 5(2)(i)
SHEET 4 OF 5

Regulation	5(2)(i)	
Purpose of issue	DEADLINE 3	
State Code	PRELIMINARY	
Project Stage	PCF STAGE 4	Drawing Status
Scale at A1 (841 x 594)	AS SHOWN@A1	S4
Ardent No.	000053	Rev
Client No.	HE548642	P03

Drawing number

HE548642 - ARD - LDC - SII_MLT

Originator

ARD

Volume

-DR- Z -0004

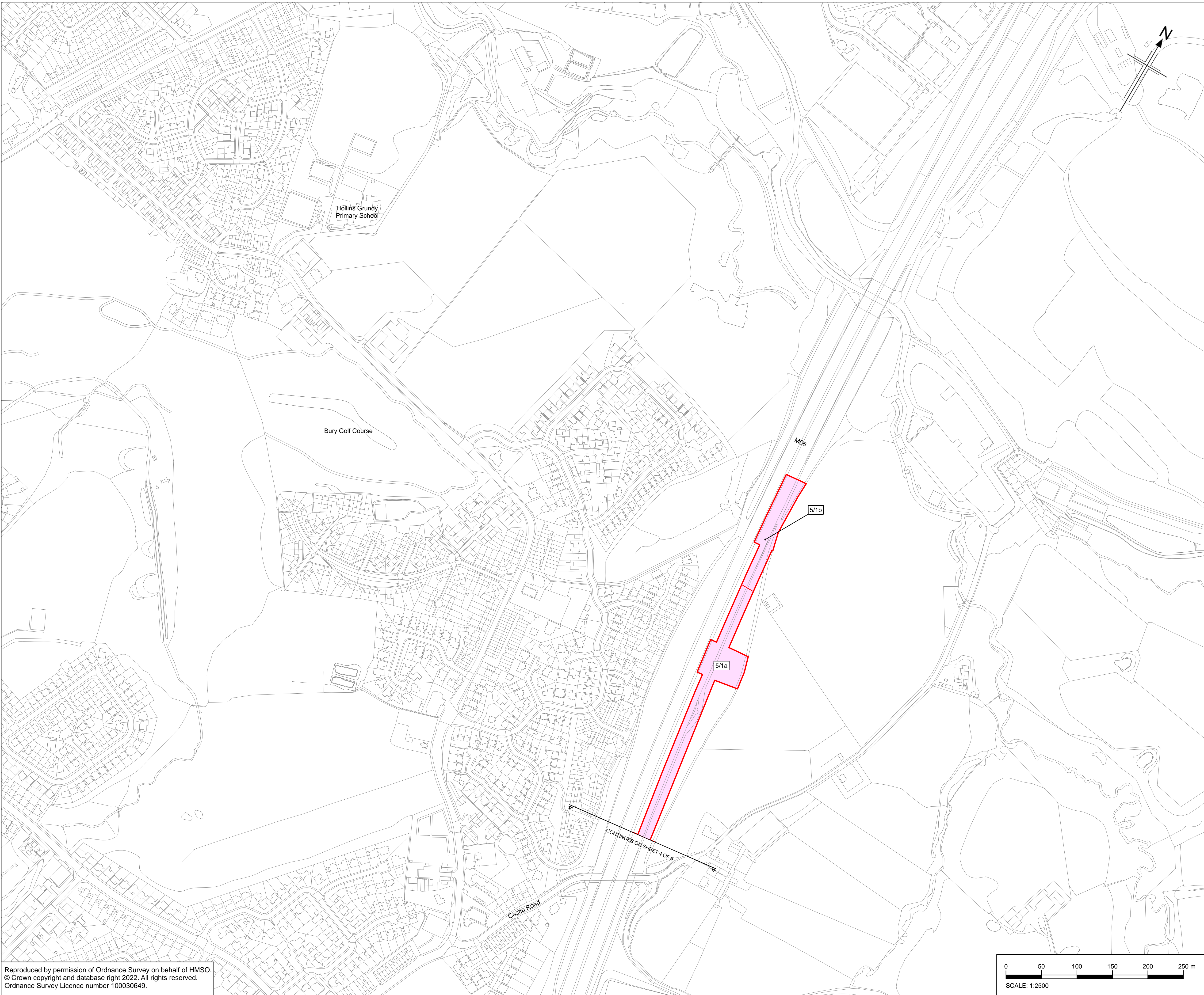

Notes

1. All dimensions, chainages, levels and co-ordinates are in metres unless stated otherwise.

2. This drawing is to be read in conjunction with all other relevant documentation.

3. The Land Plan plot numbers are described in the Development Consent Order Book of Reference (Document reference: TR010064/APP/4.3).

Key

- The Order Limits
- Land Excluded from Order Limits
- Land to be permanently acquired
- Land to be used temporarily and Rights to be acquired permanently
- Land to be used temporarily
- Local Authority boundary

P03	23/10/2024	DEADLINE 3	NH	LH	AP	AP
P02	17/05/2024	PRE-EXAMINATION UPDATE	NH	LH	AP	AP
P01	20/12/2023	DCO APPLICATION ISSUE	NH	JW	AP	AP
Rev	Rev. Date	Purpose of revision	Drawn	Checked	Rev'd	Appr'd
Development Consent Order Number			Development Consent Order Drawing Number			
TR010064			TR010064/APP/2.3			

Client

Project

M60/M62/M66 SIMISTER ISLAND INTERCHANGE

Drawing title

LAND PLAN
REGULATION 5(2)(i)
SHEET 5 OF 5

Regulation	5(2)(i)				
Purpose of issue	DEADLINE 3				
State Code	PRELIMINARY				
Project Stage	PCF STAGE 4				Drawing Status
Scale at A1 (841 x 594)	AS SHOWN@A1				S4
Ardent No.	000053				Rev
Client No.	HE548642				P03

Drawing number
PIN: HE548642 -

Originator
Location: SII_MLT

Volume
- LDC -
-DR- Z -0005

